



# Stamp&View

Viewserver for SAP®



## What is Stamp&View?

Viewserver for SAP is a server-based solution for the interactive placement of stamps, watermarks and distribution information onto documents during the viewing of SAP documents.

Document data and status information is visible at viewing and is still readable when printed from the viewer.



## What can Stamp&View do?

With the Stamp&View process, configurable data from SAP are dynamically imported into the original file and placed as a stamp or a watermark. Such data are also visible on the printed document after output from the viewer. The layout and placement of information content elements are variably configurable and can be easily adapted to the requirements of the user.



## Who needs Stamp&View?

Every enterprise that needs process security while accessing SAP documents and needs actual status information for each document. Also companies who want to achieve controlled management of drawings, exact document tracking and distribution control are target users.

## Advantages

- Important information for document distribution is always visible (View & Print)
- ISO-9001 compatible document distribution
- Automatic display of actual SAP object data
- Controlled handling and tracking of documents
- Maximum process security during access to SAP documents

↓ *Bottom left: Examples of different stamp and watermark layouts.*  
*Bottom right: The WYSIWYG stamp and watermark configurator*

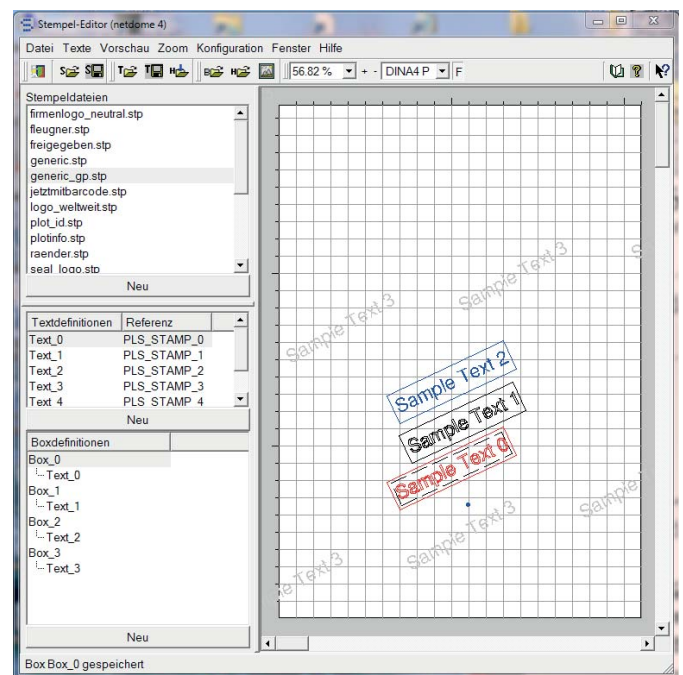
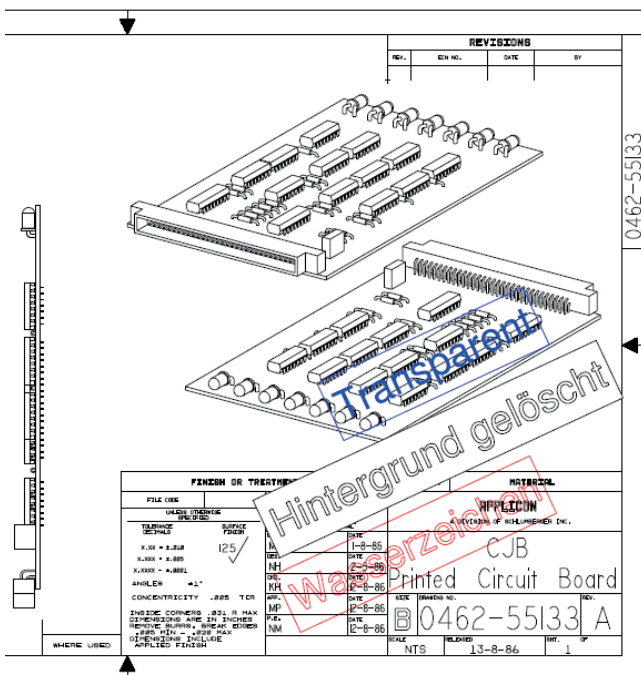

# Keep important information from SAP always visible in the document ...

## ::: Layout Parameters

The different layout parameters are adjustable with a WYSIWYG editor (with preview function).

### Text characteristics

- Font size and color
- Text alignment (central, left or right)
- Font line width
- Font type (more than 50 types are available)
- Font spacing and width
- Mirrored texts

## ::: Stamps and Watermarks attributes

- Position, size and angle
- Frame option (yes/no)
- Frame color
- Rotation of stamp or watermark within drawing
- Scaling of stamp or watermark within drawing
- Definition of contents with graphic file (e.g., logo)
- Deletion of stamp background or only text transparency
- Repeated output of stamp or watermark on the complete document by line of column

## ::: Configurable Stamp Data

- SAP object data
- Context
- Date/Time
- Environment variables
- User data
- Text elements

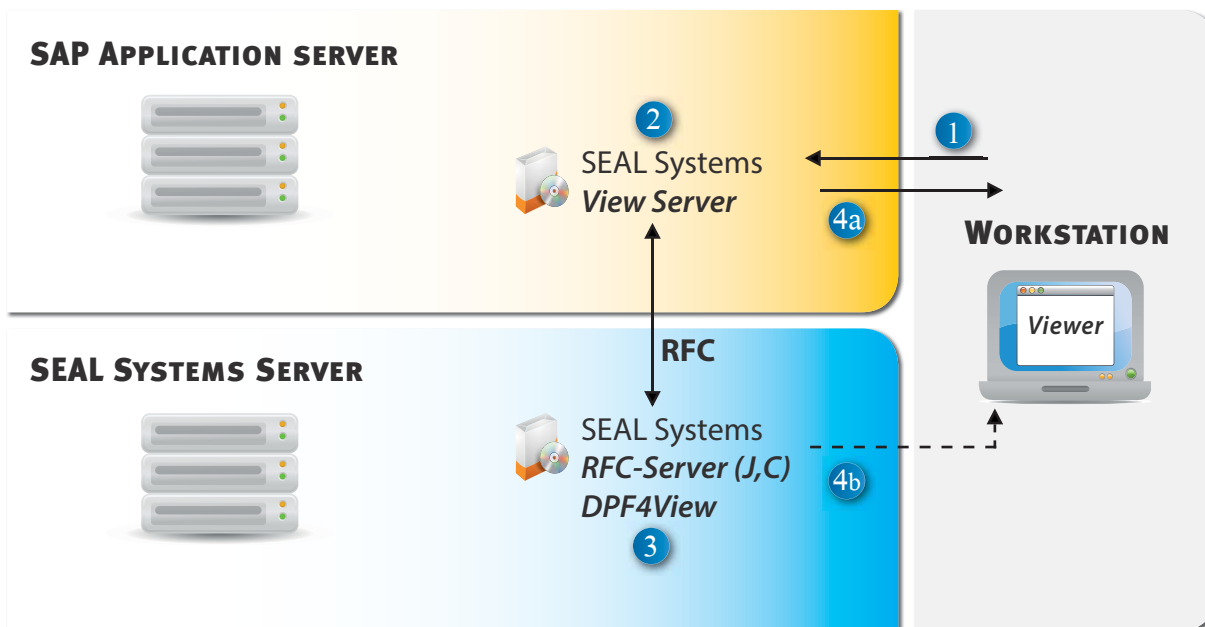

1) Request 2) Data retrieval 3) Stamping 4a) Write back with SAP system 4b) Direct write back transfer

### System structure of Viewserver for SAP

Communication methods and process  
Steps of a view process

### ::: SAP Integration

According to the object type (DMS, ArchiveLink, Folders Management) an integration with one or more of the following integration methods is available:

- Workstation application
- Business Add-In for integrated SAP Viewer
- Easy DMS Support
- ITS
- SAP-Portal
- SAP DMS Export
- Through Service Provider of SAP Folders Management

### ::: Configurable Userexits

If the configuration possibilities are not enough in order to meet the requirements, there are various Userexits available for extension of product functionality,

- For retrieval of stamp data
- For identification of additional editing and viewing functions
- For recognition of defined stamp contexts

### ::: Original File Formats

- PDF
- TIFF/G4
- Further formats (Office/CAD) available through conversion

### ::: Viewer

- Acrobat Reader
- SAP Viewer, EAI/ECL, Imaging, Imagenation
- Other PDF viewer tools
- Other TIFF viewer

### Status information in the document

Stamps and graphic stamps can be repeated over the complete document area.

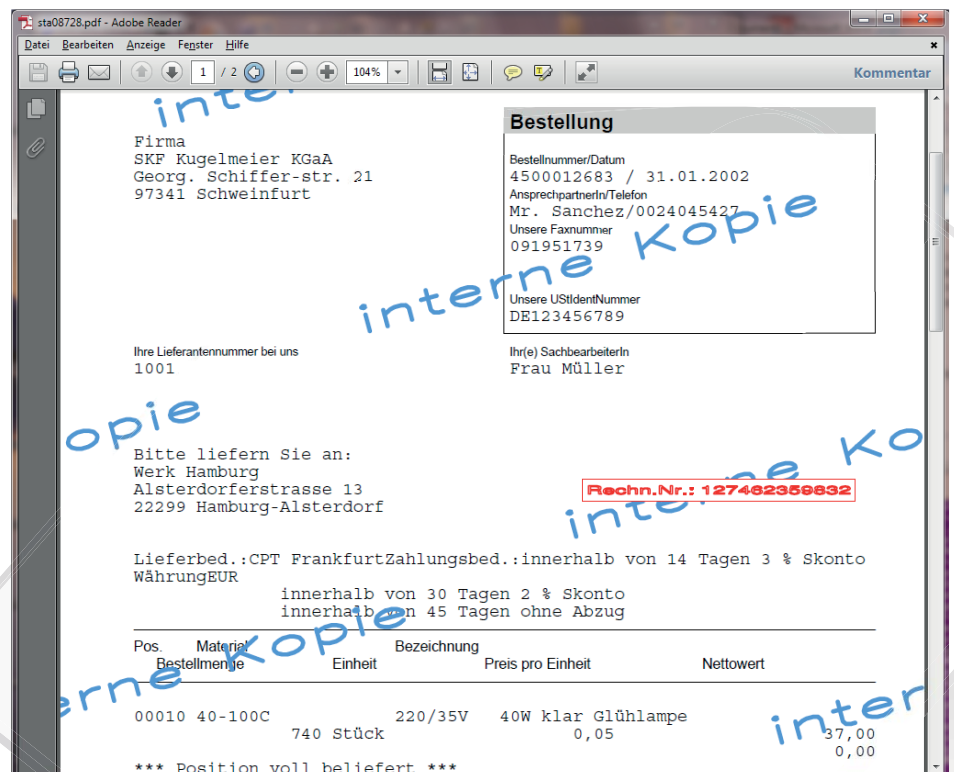

### ::: Installation

SAP system:

- Through SAP Basis as Transport
- Basic configuration through BC Sets

External server:

- Stamp Server from SEAL Systems

Front end:

- No changes or installation necessary on the Front end

### ::: Product Codes

According to target object

- SP-VIEW (DMS)
- AL-VIEW (ArchiveLink)
- RM-VIEW (Folders Management)

### ::: Scope of Delivery

- SAP Transport
- Stamp process for server
- Detailed documentation as PDF file in English and German with practice examples

### ::: Logging

Optional process protocol through SAP application log with configurable settings.

### ::: Licensing

According to number of SAP named users.

### ::: System Requirements

- Windows or UNIX as Server platform
- Hardware equipment according to throughput
- SAP versions release 4.7 through the current ECC 6.0 Enhancement Package

### ::: Language Support

The product is fully Unicode capable. The configuration and logging is available in English and German. Additional languages can be delivered on request.

## Contact



If you have any questions regarding stamps, watermarks or viewing for SAP documents and the possible applications in your company, contact us for solutions options.

SEAL Systems

Email: [info@sealsystems.com](mailto:info@sealsystems.com)

Web: [www.sealsystems.com](http://www.sealsystems.com)



**SAP Certified**  
Powered by SAP NetWeaver